

PROPOSED PLAN OF G+11 STORED  
 RESIDENTIAL COMMERCE BUILDING AT  
 PREMISES NO. 118, 118/1, 119/1, 119/2, HOLDING NO. 1082,  
 BANJARA AVENUE BLOCK-C, KOLKATA-700055, HOUSING  
 SHYAMNAGAR C.S. PLOT NO. 1324, R.S. BAG NO.  
 480, 473, R.S. KHAYAN NO. 235, P.S. LAKE TOWN,  
 WARD NO. 29, UNDER S.D.M. DIST. - 24 PGS (N).

NAME OF OWNER  
 1 VINAY KUMAR  
 2 SUJIT KUMAR  
 3 RAJESH KUMAR  
 4 MANISH KUMAR

NOTE:  
 1. ALL DIMENSIONS ARE IN MM. SCALE AS SHOWN.  
 2. ALL OPENINGS SHALL BE 200 MM THK.  
 3. ALL INTERIOR WALLS SHALL BE 125 MM THK.  
 4. ALL PARTITION WALLS SHALL BE 125 MM THK.

CERTIFICATE OF OWNER  
 CERTIFIED THAT I SHALL NOT IN ANY MANNER MAKE ANY ADDITION  
 OR ALTERATION TO THIS PLAN, SO AS TO CONVERT IT FOR ANY USE OR  
 ALLOW IT TO BE USED FOR SEPARATE FLATS/CO-OPERATIVE,  
 CERTIFIED THAT I HAVE GONE THROUGH THE BUILDING RULES FOR  
 S.D.M. & I SO UNDERTAKE TO ABIDE BY THOSE RULES DURING &  
 AFTER CONSTRUCTION OF BUILDING. CERTIFIED THAT I ALSO  
 UNDERTAKE TO REPORT TO THE COMMERCIAL ENGINEER, BEFORE ANY  
 COMMENCEMENT OF WORK, ANY VARIATION IN THE PLAN, AND TO  
 COMPENSATE FROM ANY CORNER, IN RESPECT OF ANY PROVISION AS  
 PER PLAN, S.D.M. WILL NOT BE LIABLE FOR ANY TYPE OF DAMAGE OR  
 DAMAGES IN FUTURE FURTHER THERE IS NO TENANT IN THE ABOVE SAID  
 PREMISES.

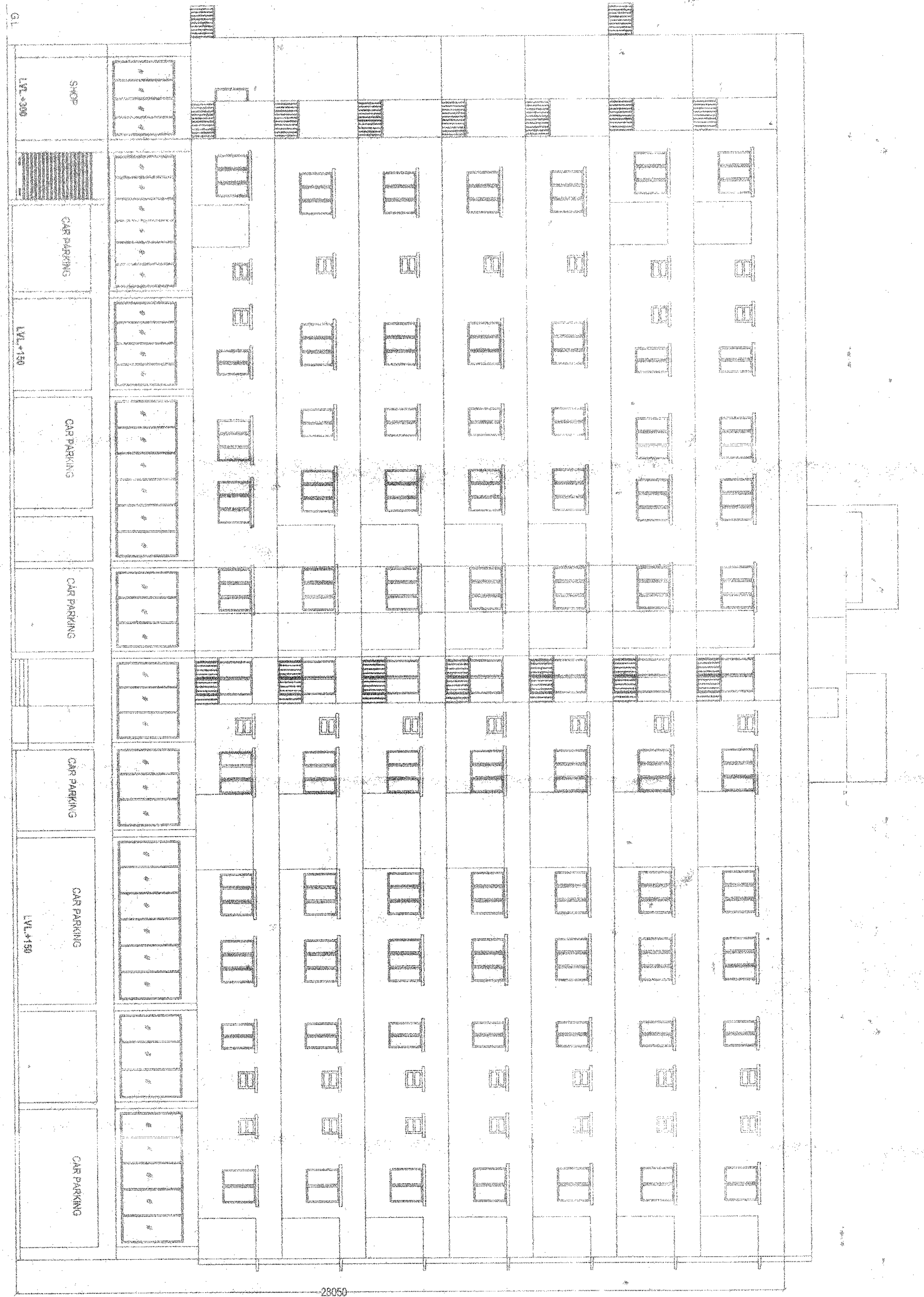

EAST SIDE ELEVATION  
 SCALE: 1:100

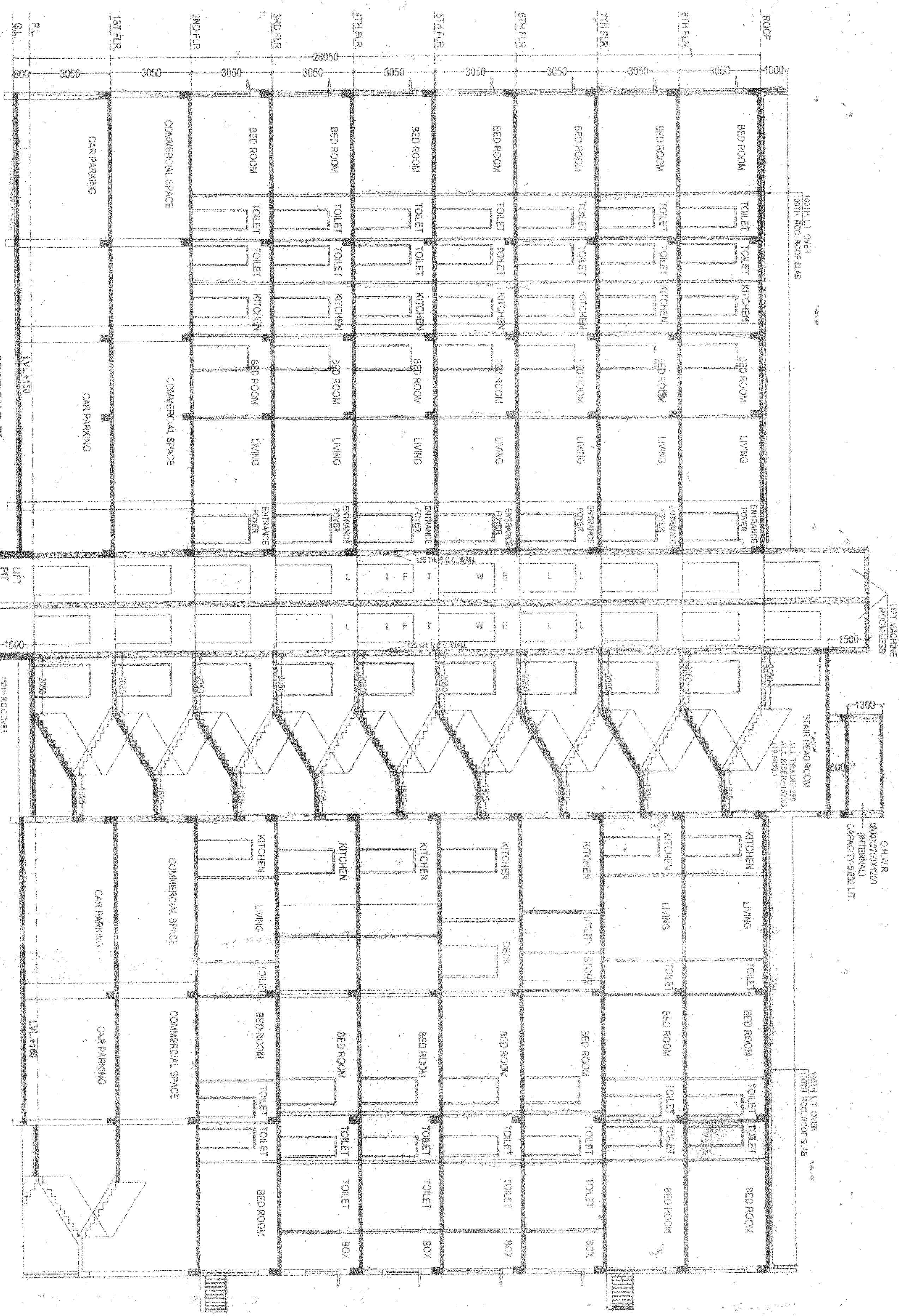

SECTION B-B  
 SCALE: 1:100

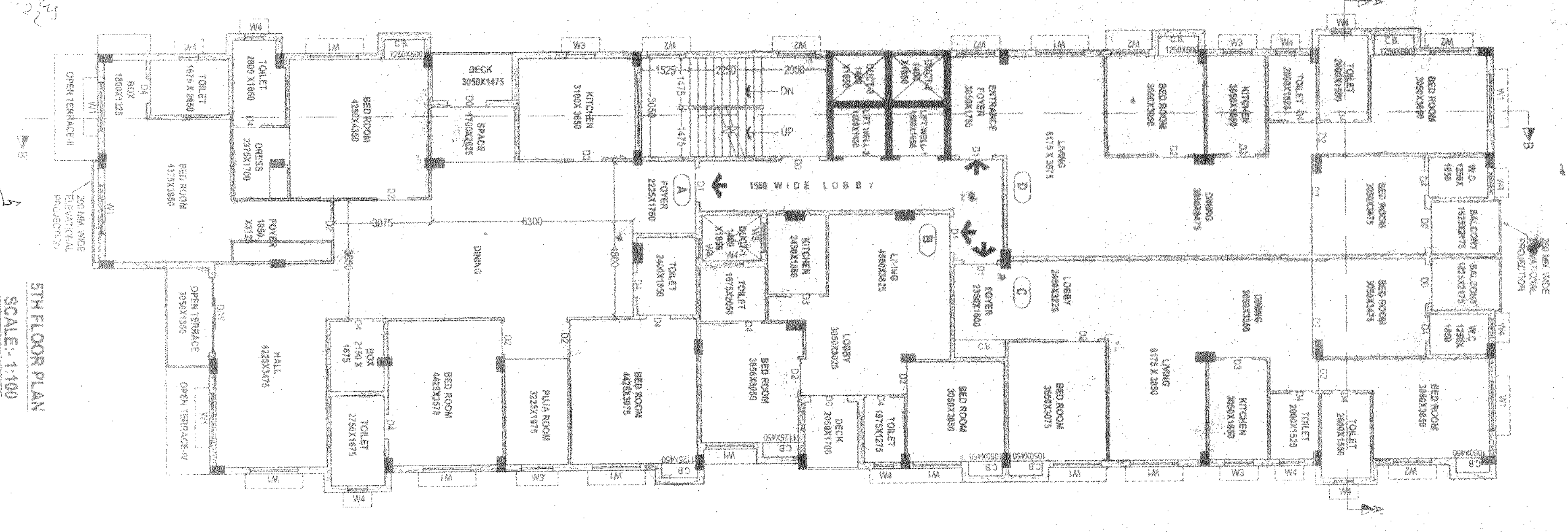

5TH FLOOR PLAN  
 SCALE: 1:100

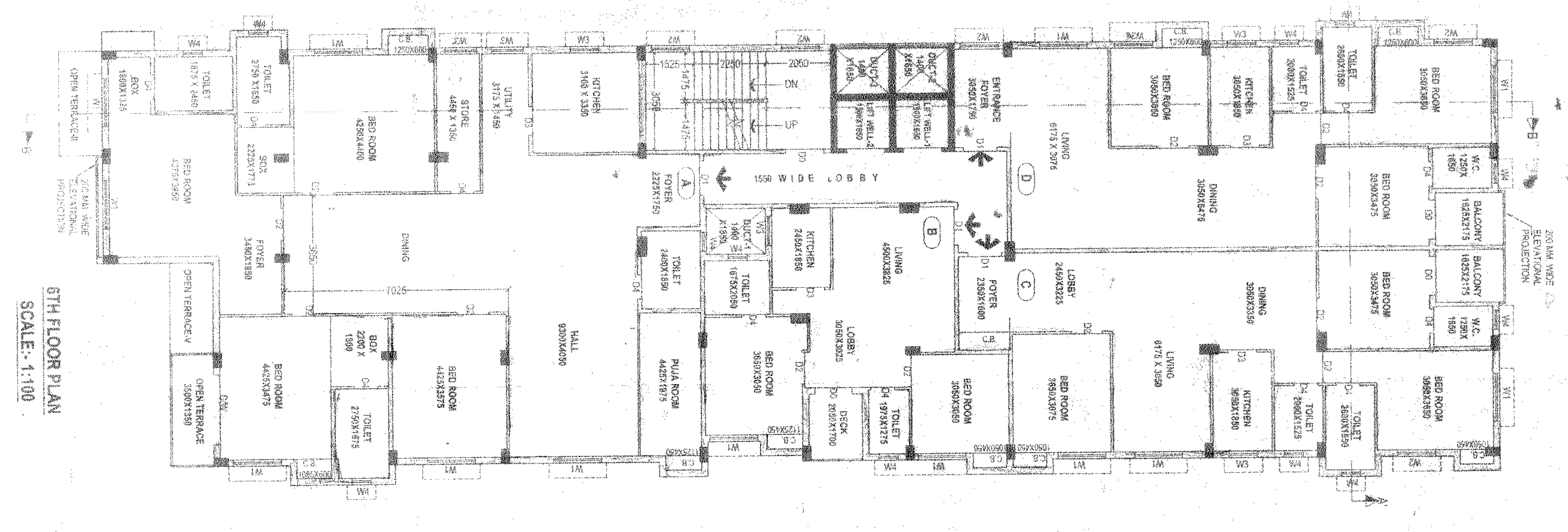

6TH FLOOR PLAN  
 SCALE: 1:100

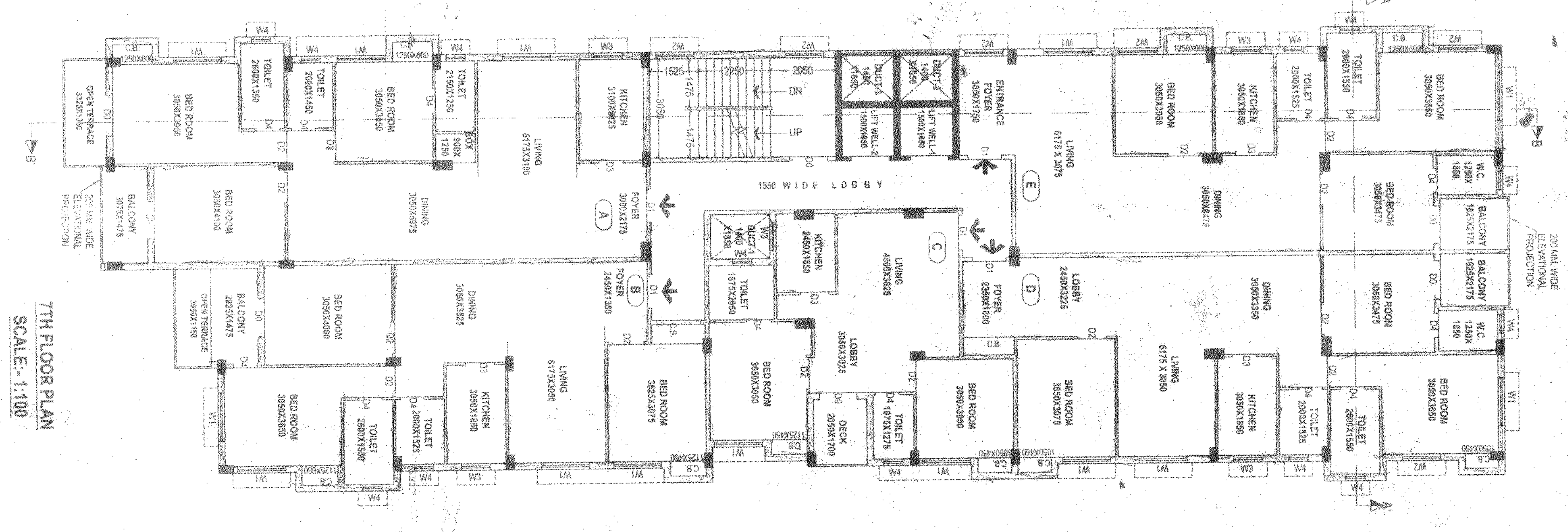

7TH FLOOR PLAN  
 SCALE: 1:100

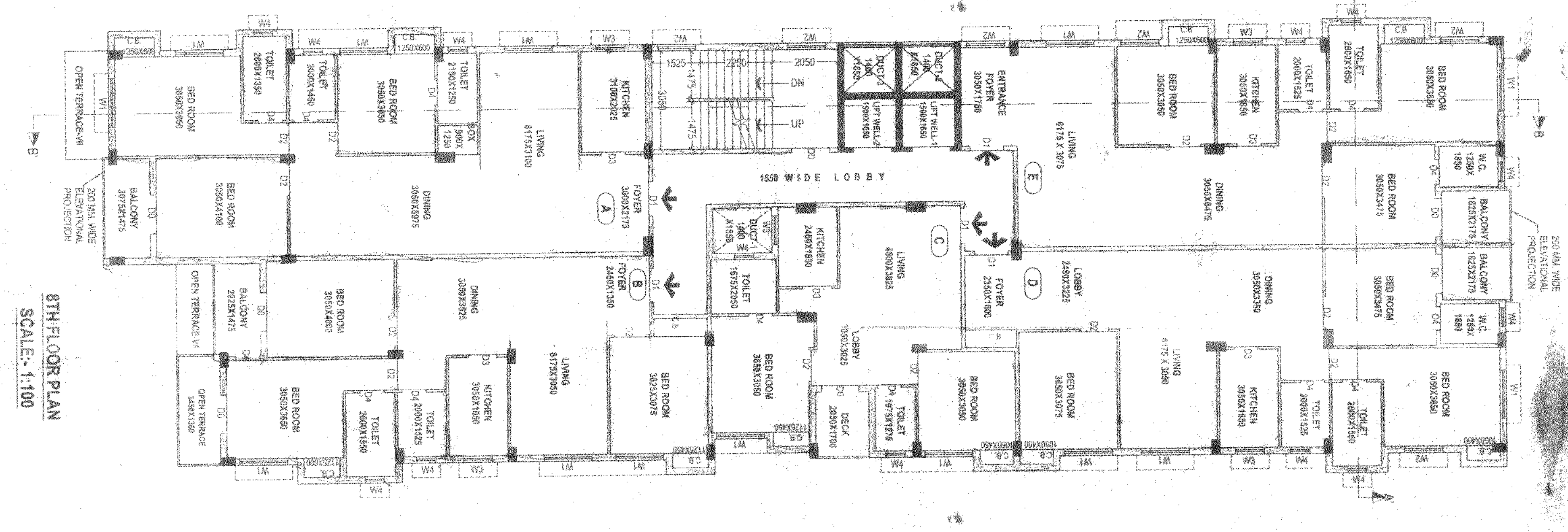

8TH FLOOR PLAN  
 SCALE: 1:100

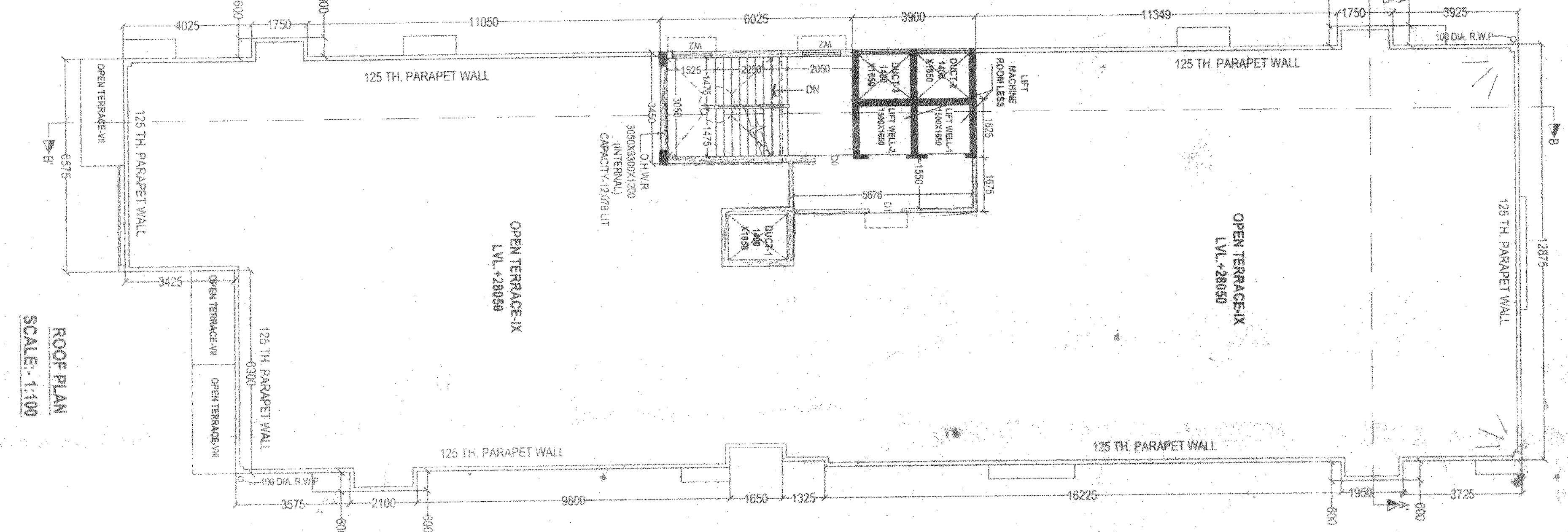

ROOF PLAN  
 SCALE: 1:100

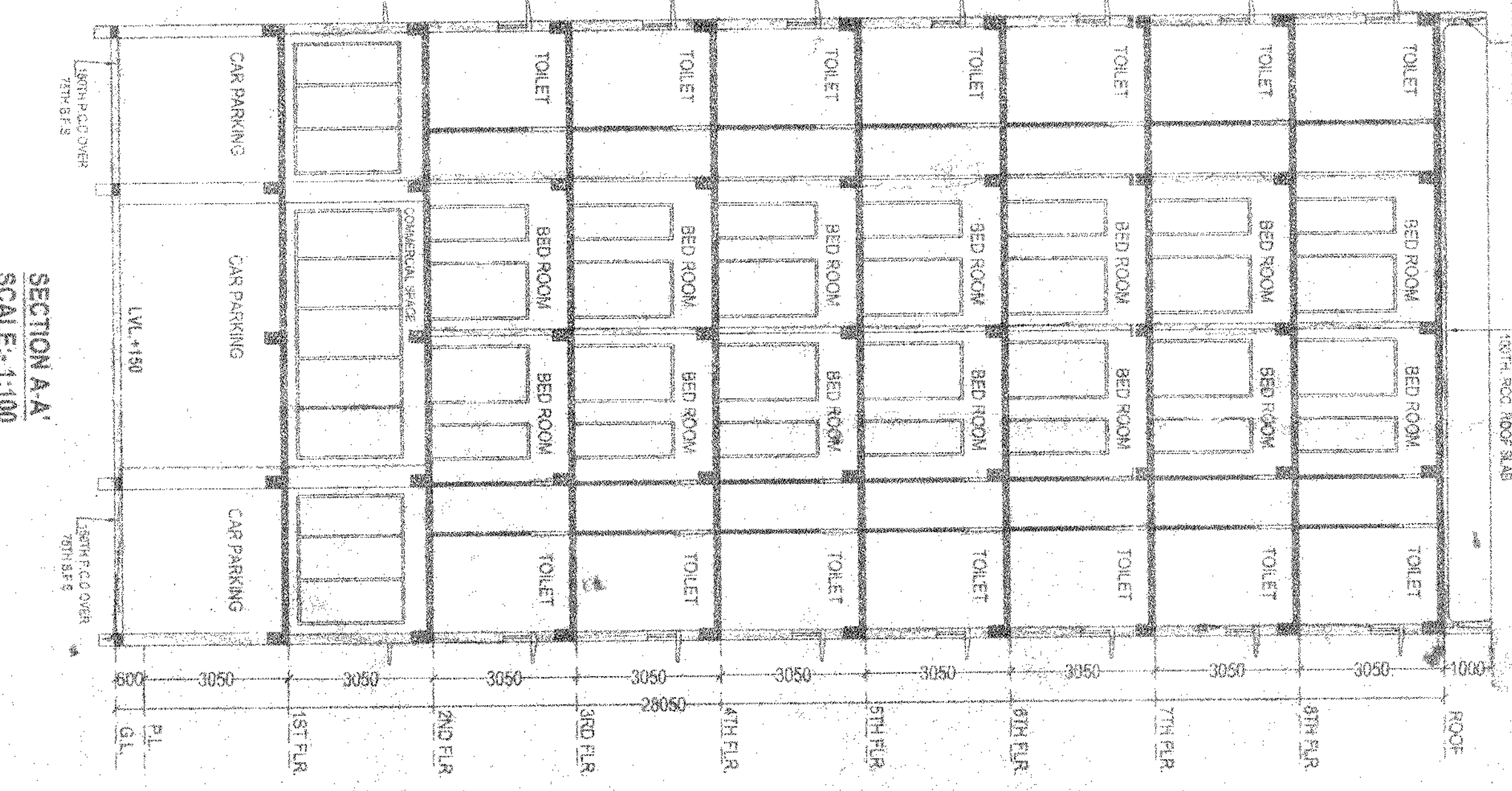

SECTION A-A  
 SCALE: 1:100

DOOR (MCD)	SIZE	WIN. MCD	SIZE
D0	1200X2100	W1	1500X1200
D1	1050X2100	W2	1200X1200
D2	975X2100	W3	900X1200
D3	900X2100	W4	800X800
D4	750X2100		

**CERTIFICATE OF ENGINEER**  
 CERTIFIED THAT THE FOUNDATION AS PER STRUCTURE OF THE  
 BUILDING HAS BEEN SO DESIGNED BY ME SO AS TO BE SAFE IN ALL RESPECT  
 INCLUDING THE BEARING CAPACITY & SETTLEMENT OF SOIL, AS PER IS 1893,  
 STANDING & WIND CODE, CERTIFIED THAT THE PLAN HAS BEEN DESIGNED AS  
 A STRUCTURAL ENGINEER, HEREBY CERTIFY THAT IN DESIGNING S.D.M.  
 FROM ANY STRUCTURAL DEFECT OR FAILURE OF PROPOSED DESIGN  
 AFTER OR DURING CONSTRUCTION HOWEVER STRUCTURAL DESIGN  
 CALCULATIONS ARE SUBMITTED REFERENCE & RECORD.

**SIGNATURE OF ENGINEER**  
 H S Ganshtore  
 H S Ganshtore  
 H S Ganshtore  
 H S Ganshtore

**SIGNATURE OF OWNER**  
 VINAY KUMAR  
 SUJIT KUMAR  
 RAJESH KUMAR  
 MANISH KUMAR

**SIGNATURE OF COMMERCIAL ENGINEER**  
 CHITRAVATI BHAIRABHAI  
 CHITRAVATI BHAIRABHAI  
 CHITRAVATI BHAIRABHAI  
 CHITRAVATI BHAIRABHAI

**SIGNATURE OF STRUCTURAL ENGINEER**  
 DINESH PANDIT  
 DINESH PANDIT  
 DINESH PANDIT  
 DINESH PANDIT

**PL CONSULTANTS & ASSOCIATES**  
 555, NEWMARKET PARK, NO. 35,  
 PHONE NO. 033-2556615  
 MAIL: - dinesh@plca.co.in

